

# MOTOR VEHICLE INSPECTION REPORT

**2014 NISSAN PULSAR ST  
C12**



## REPORT SUMMARY

Inspection Details	
Inspection Reference	996263
Name of Inspector	Shal Singh
Mobile	0415267099
Inspection Date	4/03/2023
Inspection Address	22/151 Hartley Rd Smeaton Grange NSW 2567

Customer Details	
Reason For inspection	Owners Report
Customer Name	Anil Mishra
Phone	m:0422600683
Email	anilmishra1@hotmail.com
Address	6 Bouchet Crescent Minchinbury NSW

1300 274 822

[www.nswvehicleinspections.com.au](http://www.nswvehicleinspections.com.au)



# MOTOR VEHICLE INSPECTION REPORT



## VEHICLE INFO

Make	NISSAN	Colour	Black
Model	PULSAR	Interior	Cloth
Variant	ST C12	Interior Colour	Black
Year	2014	Compliance Plate	08/2014
Registration	DF10TP	Transmission	CONTINUOUS VARIABLE
VIN	MNTFAAC12A0006109	Engine	4
Reg Expiry	01/11/2023	Drive Type	Automatic
Odometer	128253	Fuel Type	Petrol

S	=	Satisfactory
NA	=	Not applicable to your vehicle
M	=	Minor issue. Doesn't need repair / immediate repair
NC	=	Not checked
E	=	Defect needing early repair.
X	=	Major defect. Needs immediate repair for vehicle's safety, reliability and roadworthiness
THE INSPECTOR WILL IDSCUSS THE REPORT WITH YOU OVER THE PHONE IN DETAIL		

### Information you need to know about this inspection.

WHAT WE CHECK
1. We visually check on the items listed on the report. We have used different abbreviations into the item boxes to you how the an item may be affected.
2. We cannot tell you about a defect if cannot see or it does not appear during the road test and inspection.
3. If there is any discrepancy about the accuracy of this report, you must refer the vehicle back to us before making any repairs.

WHAT WE DON'T CHECK
1. Oil and fuel consumption
2. Source of a leak if the area is unclean
3. Oil pump strainer for any build-up of sludge
4. Engine cylinder compression
5. DVD / CD Functions
6. Navigation / Map systems
7. Alarm System
8. Interior water leaks and their source
9. Airbag system
10. Camshaft / timing belt condition
11. Speedometer accuracy
12. Warranty



1300 274 822

[www.nswvehicleinspections.com.au](http://www.nswvehicleinspections.com.au)



## VEHICLE SUMMARY

Vehicle structural and cosmetic body conditions are considered poor. Various paint, panel and structural blemishes are noted.  
General mechanical condition is also considered poor hence attention is required to defects are marked X & E below.

NOTE: This vehicle has substantial structural and mechanical defects therefore it is considered unroadworthy and unsafe.

NOT TO BE DRIVEN - TOW RECOMMENDED

Please contact your inspector (Shal Singh) on 0415267099 for further discussions upon receipt of this inspection report.

## ISSUES IDENTIFIED WITH THIS VEHICLE

### E Defect needing early repair

- 25 Body - Sub-standard paint and panel repairs noted at front body panels.  
Uneven gaps between panels indicate body misalignment.

### M Minor Issue

- 26 Paint - Paint texture variations noted.

### X Major Defect

- 2 Horn - Horn inoperative.  
Repairs highly recommended for roadworthiness
- 4 Seat Belts - Right rear seat-belt does not retract.
- 27 Under Body Panels - Drivers side chassis and support beam bent/kinked as per photos attached. Consistent with front-end collision damage.  
Unroadworthy.
- 40 Starting / Idle - Vehicle does NOT start first-time every time. Faulty park neutral switch noted.
- 43 Fluid Leaks - Engine oil leak evident rear of engine assembly as per photos attached.  
Repairs highly recommended.
- 51 Mountings - Engine and gearbox mounts misalignment is causing abnormal vibration inside cabin.  
Possible misalignment caused by bent chassis and subframe.
- 54 Auto / Manual Gearbox - Auto-transmission casing is repaired with silicon as per photos attached. Auto-transmission may have been damaged prior to sub-standard repairs by external force then repaired with silicon.  
Transmission oil leak (heavy) is evident at repaired area of casing.
- 57 Drive Shafts & CV Joints - Drivers side CV joint leaking grease as per photos attached. CV boot retaining clip is missing.
- 58 Front & Rear Suspension - Drivers side suspension control-arm bent as per photos attached.
- 64 Others - Several underbody splash trays/stone guards are either missing or badly damaged.
- 66 Wheel Rims - Right front wheel nut missing x 1 as per photos attached.
- 76 Transmission AT / MT - Auto-transmission harsh gear shift detected during road test. Gearbox internal grinding noise also detected.
- 83 Others - Heavy drivetrain vibration evident inside cabin during road test.

## VEHICLE BODY AND MECHANICAL RATING

Do these items apply to your vehicle?  
A cross (X) in the box will tell you...

- |                                     |   |
|-------------------------------------|---|
| <input checked="" type="checkbox"/> | The vehicle is unsafe.                            |
| <input checked="" type="checkbox"/> | If you drive this vehicle it is at your own risk. |

1300 274 822

[www.nswvehicleinspections.com.au](http://www.nswvehicleinspections.com.au)



# MOTOR VEHICLE INSPECTION REPORT



- |                                     |  |
|-------------------------------------|--|
| <input checked="" type="checkbox"/> | This vehicle has accident damage.                  |
| <input checked="" type="checkbox"/> | This vehicle has been repaired badly.              |
| <input type="checkbox"/>            | The body shows indents which resemble hail damage. |
| <input type="checkbox"/>            | The vehicle has been modified                      |

Please note, you may need to let your insurance company know about vehicle damage or modifications if you are asking for comprehensive insurance cover.



1300 274 822

[www.nswvehicleinspections.com.au](http://www.nswvehicleinspections.com.au)



INTERIOR		
1	S	Steering Wheel
2	X	Horn
3	S	Seats
4	X	Seat Belts
5	S	Radio
6	S	Inner Door Panels
7	S	Doors, Locks and Hinges
8	S	Window Operation
9	S	Centre Console
10	S	Dashboard
11	S	Sun Visors
12	S	Instrument Gauges & Lights
13	S	Air Conditioning
14	S	Heater
15	S	Rear Demister
16	S	Carpet
17	S	Odour
18	S	Hood Lining
19	S	Blower Motor
20	S	Interior Trim
21	S	Interior Lights
22	S	Others

EXTERIOR		
23	S	Wiper Blades
24	S	Windsheild Washer
25	E	Body
26	M	Paint
27	X	Under Body Panels
28	S	Rust
29	S	Exterior Lights
31	S	Door Mirrors
32	S	Window Tint
33	S	Front Windscreen
34	S	Rear Windscreen
35	S	Roof Panel
36	S	Boot Interior
37	S	Bonnet / Boot Struts
38	S	Exterior Trims
39	S	Others

ENGINE		
40	X	Starting / Idle
41	S	Battery
42	S	Charging System
43	X	Fluid Leaks
44	S	Fluid Level
45	S	Cooling Fans
46	S	Radiator and Cap
47	S	Accessories, Belts, & Pulleys
48	S	Fuel System
49	S	Ignition System
50	S	Hoses
51	X	Mountings
52	S	Others

TYRES & WHEELS		
65	S	Tyres
66	X	Wheel Rims
67	S	Spare Tyre
68	S	Brake Hoses
69	S	Brake Booster
70	S	Brake Fluid
71	S	Park Brake
72	S	Others

UNDERBODY		
53	S	Exhaust System
54	X	Auto / Manual Gearbox
55	NA	Transfer Case
56	S	Differential
57	X	Drive Shafts & CV Joints
58	X	Front & Rear Suspension
59	S	Steering Components
60	S	Fuel Tanks
61	S	Under Floor Panels
62	S	Shock Absorbers & Struts
63	S	Wheel Bearings
64	X	Others

ROAD TEST		
73	S	Engine Noise
74	S	Engine Performance
75	S	Exhaust Smoke
76	X	Transmission AT / MT
77	S	Differential
78	NA	4WD / AWD
79	S	Brake Operation
80	S	Speedometer
81	S	Steering / Suspension
82	S	Cruise Control
83	X	Others

S	=	Satisfactory
NA	=	Not applicable to your vehicle
M	=	Minor issue. Doesn't need repair / immediate repair
NC	=	Not checked
E	=	Defect needing early repair.
X	=	Major defect. Needs immediate repair for vehicle's safety, reliability and roadworthiness



## VEHICLE PHOTOS



drivers side CV shaft boot leaking grease

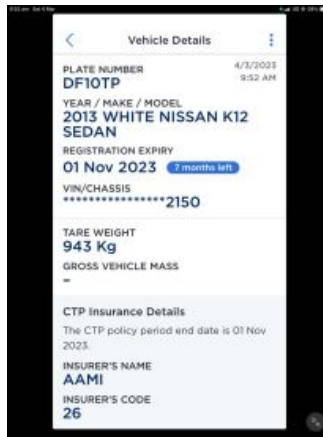

registration details



drivers side control arm bent



Photo



drivers side chassis bent/kinked



Photo



# MOTOR VEHICLE INSPECTION REPORT



drivers side chassis bent



Photo



drivers side chassis bent



Photo



stone guards/splash tray missing underbody



engine bay



drivers side underbody support beam bent



compliance plate



1300 274 822

[www.nswvehicleinspections.com.au](http://www.nswvehicleinspections.com.au)



# MOTOR VEHICLE INSPECTION REPORT



right front wheel nut missing



auto transmission case repaired with silicon/leaking

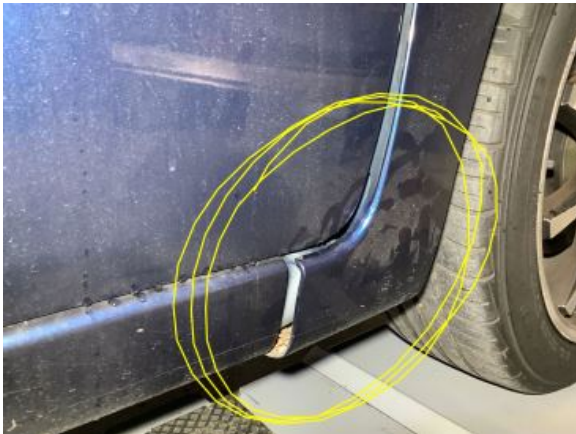

uneven gaps between panels



auto transmission case repaired with silicon



right rear seat belt does not retract



grease splashed out from Cv boot



horn inoperative

1300 274 822

[www.nswvehicleinspections.com.au](http://www.nswvehicleinspections.com.au)





# MOTOR VEHICLE INSPECTION REPORT



1300 274 822

[www.nswvehicleinspections.com.au](http://www.nswvehicleinspections.com.au)



## DISCLAIMER

a) The inspection is VISUAL and non-mechanical only and NSW Vehicle Inspections will not be responsible for any defects that are latent discovered which were not visually apparent during the inspection. The inspection will cover the vehicle's exterior, interior, engine compartment, tyres and wheels, brakes, under body and a road test where possible. The inspection will specifically not cover the items set out below. No removal of parts or components is undertaken during the inspection process. You acknowledge that while NSWVI inspectors use accepted methods for fault detection, these methods will not necessarily identify all faults with a vehicle. You should consider the age and condition of the vehicle at the time of inspection and any Report should be reviewed in this context. Vehicles are only road tested to speed limit of local area.

(b) The Report provided by NSWVI Inspect to you is only current as at the time it is issued. It is a buyer's responsibility to conduct a visual inspection of the vehicle at the point of sale as NSWVI Inspect can only advise on the condition of the vehicle at the time of inspection. The Report is not a roadworthy certificate and cannot be used as a roadworthy. You acknowledge that NSWVI Inspect does not check for any manufacturer recall notices and you should check that the vehicle is not subject to a recall notice.

(c) NSWVI Inspect will not be responsible for the terms of any transaction between any persons in relation to any vehicle inspected by NSWVI Inspect or for resolving any dispute between any persons regarding any transaction.

(d) Subject to all applicable laws, NSWVI Inspect does not provide any guarantee, warranty or representation regarding the nature, reliability, accuracy or completeness of any information contained in the Report or the fitness of the information contained in the Report for any purpose intended by you. To the full extent permitted by the law NSWVI Inspect will only be liable to you: (i) pursuant to any guarantee, right or contractual term that arises, is created or is implied by operation of law and that cannot be excluded PROVIDED THAT to the full extent permitted by law, any such liability of NSWVI Inspect is limited, at NSWVI Inspect's option, to (A) replacing or repairing the relevant goods (B) supplying goods equivalent to the relevant goods (C) supplying the relevant services again; or (D) paying the cost of such replacement, repairs or supply, subject always to subclause (g) below; or (ii) if Your claim arises from or in connection with any deliberate breach of these terms and conditions or fraud by NSWVI Inspect.

(e) Except to the extent that liability cannot be excluded, NSWVI Inspect, will not be liable to you for claims arising out of or in connection with your access and use of the this Report whether arising in contract, tort (including negligence), indemnity, strict liability, breach of warranty or statute.

(f) To the full extent permitted by law NSWVI Inspect will not be liable to you for loss of use, production, profit, revenue, business, data, contractor anticipated savings or for delay or for any financing costs or increase in operating costs or any economic loss for any indirect or consequential loss or damage.

(g) Your use of this Inspection Report is subject to the NSWVI Inspect Service Terms available at <https://www.nswvehicleinspections.com.au>.

NSWVI stands for 'NSW Vehicle Inspections'

